

# PUBLIC NOTICE

## Nambawan Super's land in the Bomana Valley at 9 mile, Port Moresby.

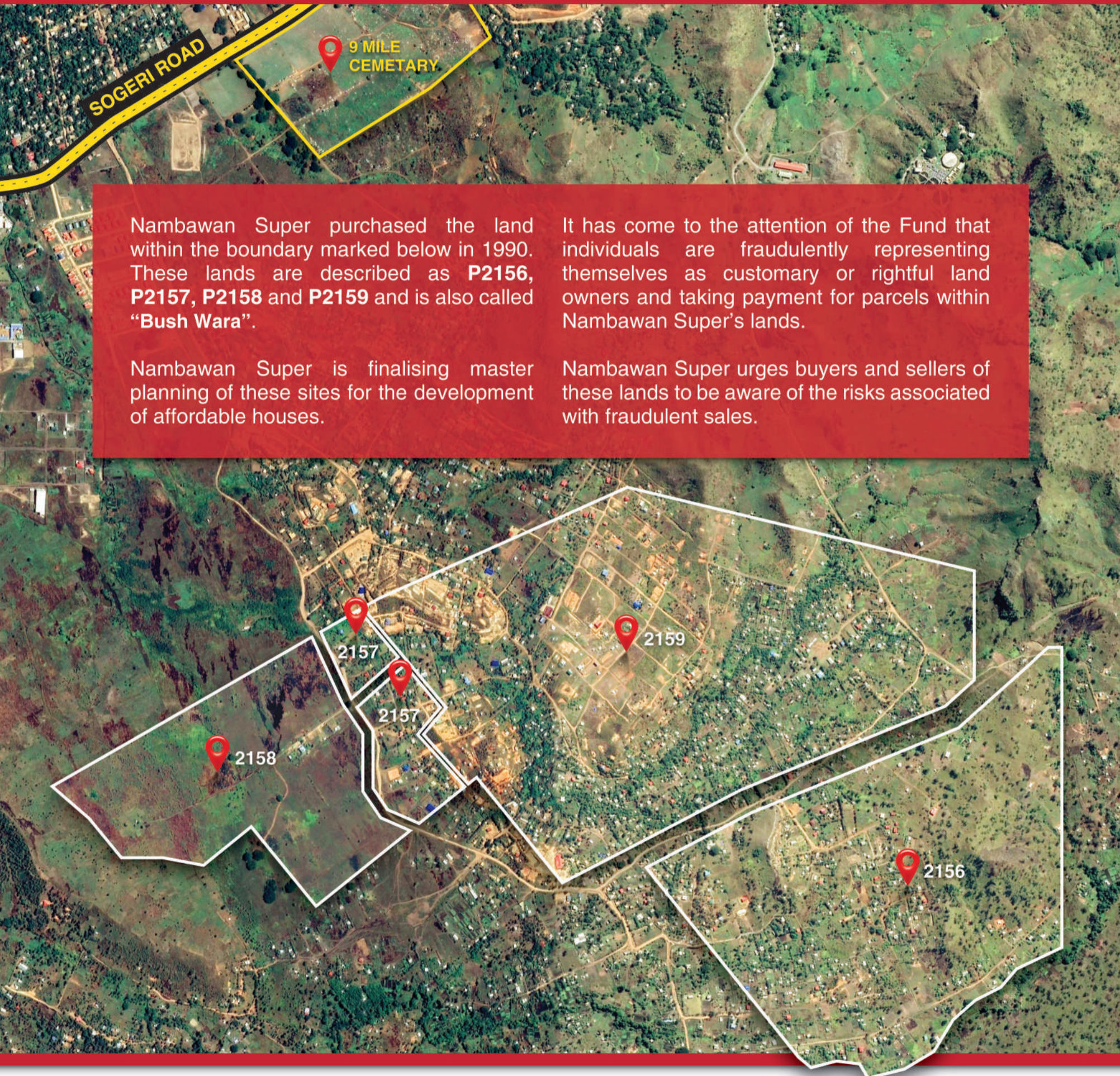

Nambawan Super purchased the land within the boundary marked below in 1990. These lands are described as **P2156, P2157, P2158** and **P2159** and is also called "Bush Wara".

Nambawan Super is finalising master planning of these sites for the development of affordable houses.

It has come to the attention of the Fund that individuals are fraudulently representing themselves as customary or rightful land owners and taking payment for parcels within Nambawan Super's lands.

Nambawan Super urges buyers and sellers of these lands to be aware of the risks associated with fraudulent sales.



For further information about the site please contact Nambawan Super

✉ [9mile@nambawansuper.com.pg](mailto:9mile@nambawansuper.com.pg)